

ARIZONA
TELEMEDICINE
PROGRAM

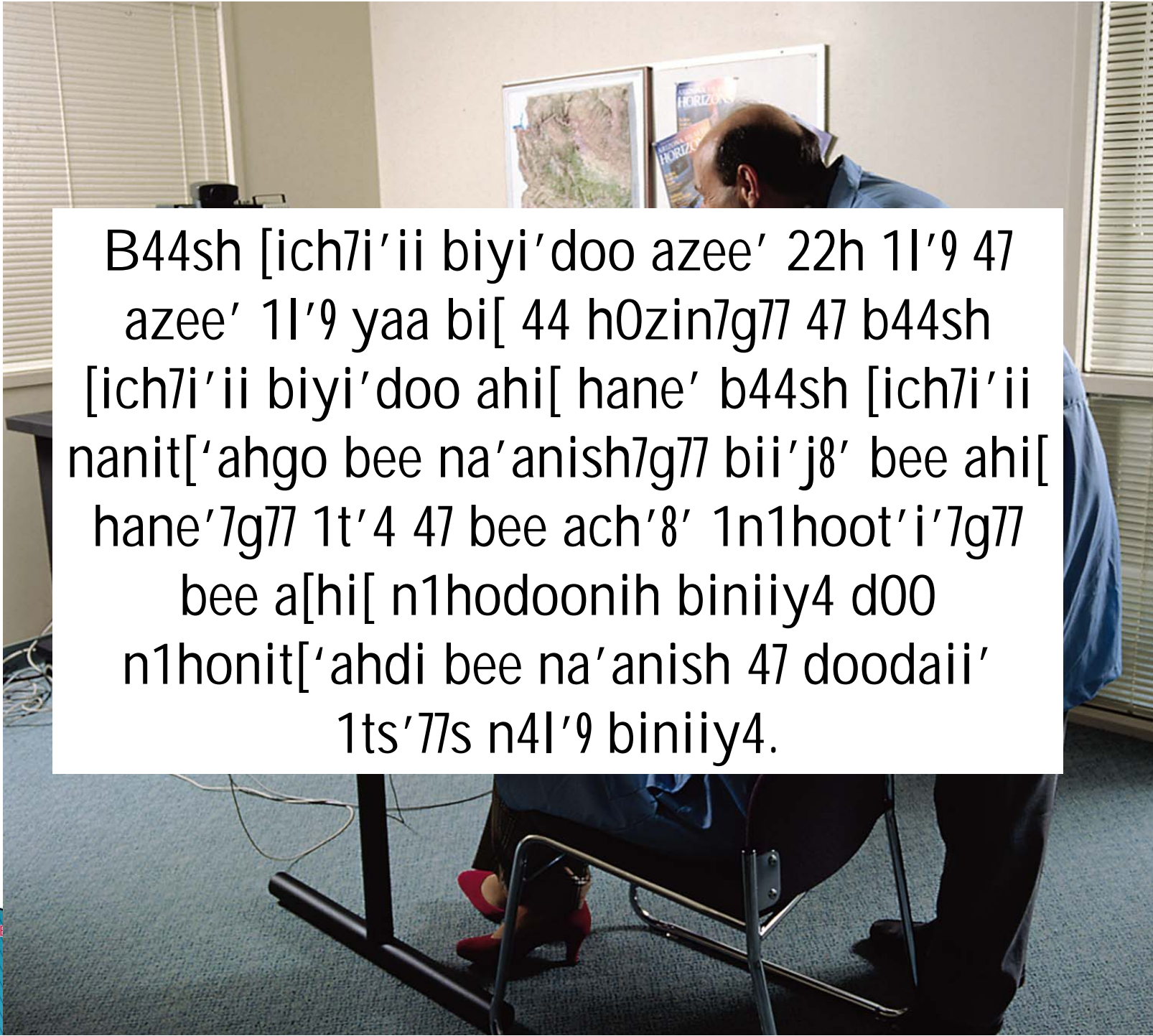

B44sh [ich7i'ii
biyi'doo azee' 22h
11'9 N41'9





B44sh [ich7i'ii biyi'doo azee' 22h 1l'9 47
azee' 1l'9 yaa bi[44 h0zin7g77 47 b44sh
[ich7i'ii biyi'doo ahi[hane' b44sh [ich7i'ii
nanit['ahgo bee na'anish7g77 bii'j8' bee ahi[
hane'7g77 1t'4 47 bee ach'8' 1n1hoot'i'7g77
bee a[hi[n1hodoonih biniiy4 d00
n1honit['ahdi bee na'anish 47 doodaii'
1ts'77s n4l'9 biniiy4.

Published 2009

History of Telemedicine

Evolution, Context, and Transformation

Rashid L. Bashshur, PhD • Gary W. Shannon, PhD

Supported by The National Library of Medicine

Mary Ann Liebert, Inc.  publishers

ARIZONA
TELEMEDICINE
PROGRAM



Massachusetts Be'azee' 1l'98di-
Logan B44sh Naat'a'7 Azee' 1l'9 bi[Haz'32gi
1968-1975 Kenneth T. Bird, M.D.

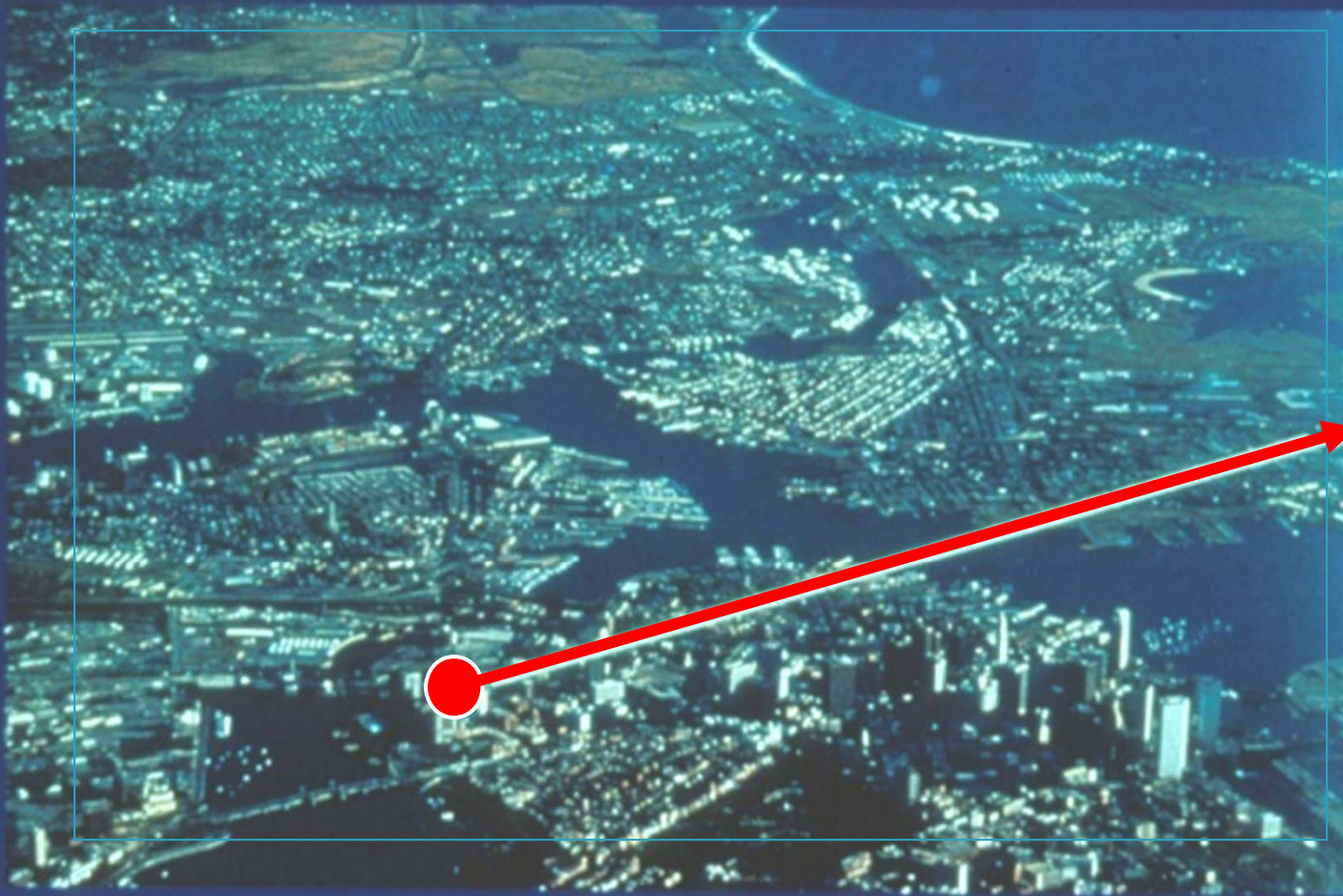

1968

Dr. Kenneth T. Bird 47 b44sh [ich7i'ii biyi'doo
azee' 1l'9n7g77 a[k'7d33' bi[hahoolzh77zh y66d33'
(circa 1968)

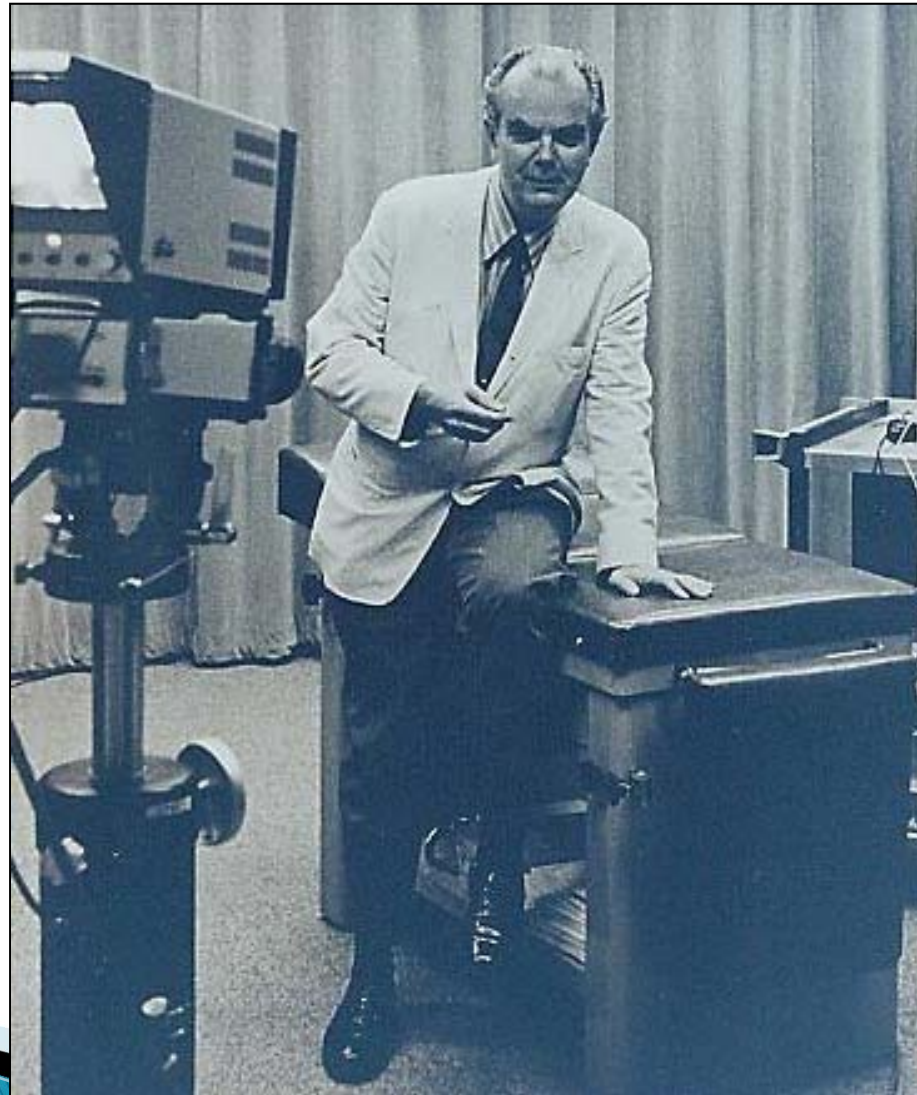

1968

ARIZONA
TELEMEDICINE
PROGRAM



Baa n1honeezt['aa7g77 bitis dah hodiilzhiizh

D99 ts8sit3 Boston Harbor biyaagi bin7k1'7g44d7g77

Massachusetts
Be'azee' 11'9

Logan B44sh
Naat'a'7 bi[
haz'32gi



ARIZONA
TELEMEDICINE
PROGRAM



T'11 k'4hazd0n7go Ah00t'i'

naaki ts8sit3 d00 bi'aan tsosts'id 47 ni[ch'7 bee hane'4 bee e'4l'9

Massachusetts
Be'azee' 1l'9

Logan B44sh Naat'a'7 bi[haz'32gi



1968

ARIZONA
TELEMEDICINE
PROGRAM



Hodi'n4l'88hgi bee i'iilkeed7 t1d7t'aah7g77 si'3



ARIZONA
TELEMEDICINE
PROGRAM



1968

MGH Logan B44sh Naat'a'7 Azee' 1l'9
bi[Haz'32gi yich'8' halne'

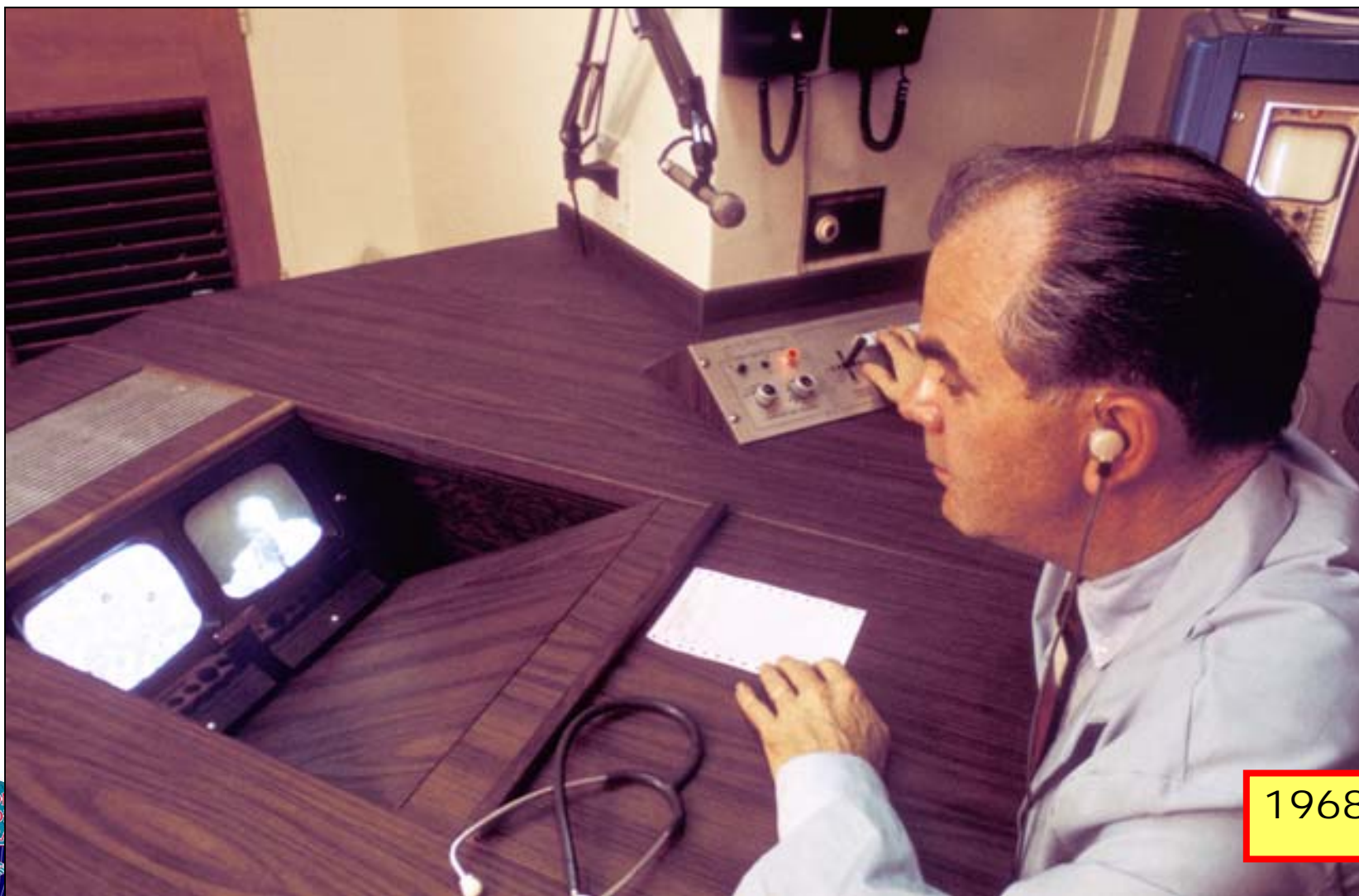

1968

ARIZONA TELEMEDICINE PROGRAM



1996 y66d33' 1lyaa

ARIZONA
TELEMEDICINE
PROGRAM



B44sh [ich7i'ii biyi'doo aze'e' 22h 1l'9 1y7sii a['33 1t'4ego bee da'7n7sh7g77

Nahat'1ago bik'ehgo a'dooly88[7g77	B1 nida'anish7g77	Azee' 1l'9 bee 1k1'a'1yeed	B44sh [ich7i'ii biyi'doo aze'e' 22h 1l'9 bee na'anish b1 7hoo'aah
Nizaad66' 7hoo'aah	B44sh [ich7i'ii bee ahi[dahane'7g77 bee na'anish	B4eso naat'i'j7	Aah hwiin7t'9 Bi[naazt'i'j7
Na'anish bi[nahaz'32g00 ahi[nidaalnish7g77	Nidahaniih d00 din4 bi[na'anish	W11shindoon bi[naazt'i'j7	Bee na'anish n4l'98go bee i'n4el'22h7g77



B44sh [ich7i'ii biyi'doo azee'
22h 1l'9 bee na'anish n4l'9go
bee 7'neel'22h7g77

B44sh [ich7i'ii biyi'doo azee'
22h 1l'9 bee na'anish biyi'
1hoot'4h7g77

B44sh [ich7i'ii biyi'doo azee'
22h 1l'9 bee na'anish b1
7hoo'aah

B44sh [ich7i'ii biyi'doo
azee' 22h 1l'9 bee
na'anish7g77 B44
h0zin7go bik'7'dit'99'

Hodahgo 0lta' 7hoo'aah7g77

B44sh [ich7i'ii biyi'doo azee'
22h 1l'9 bee na'anish bee
1k1'a'1yeed7g77



B44sh [ich7i'ii biyi'doo azee'
22h 1l'9 bee na'anish n4l'98go
bee 7'neel'22h7g77

B44sh [ich7i'ii biyi'doo
azee' 22h 1l'9 bee
na'anish biyi'
1hoot'4h7g77

B44sh [ich7i'ii biyi'doo azee'
22h 1l'9 bee na'anish b1
7hoo'aah

h7i'ii biyi'doo
22h 1l'9 bee
ish7g77 B44
o bik'7'dit'99'

Hodahgo Olta' 7hoo'aah7g77

B44sh [ich7i'ii biyi'doo azee'
22h 1l'9 bee na'anish bee
1k1'a'1yeed7g77



Arizona Telemedicine Bee na'anish7g7 Hadeidiilaa



Richard A. McNeely Ronald S. Weinstein, M.D. Rep. Robert "Bob" Burns John J. Lee
Rep. Lou-Ann Preble Rachael Anderson

Arizona July 1996

0 Sites

“Virtual Utility”

Membership-based
state-wide
telehealth
telecommunication
collaborative

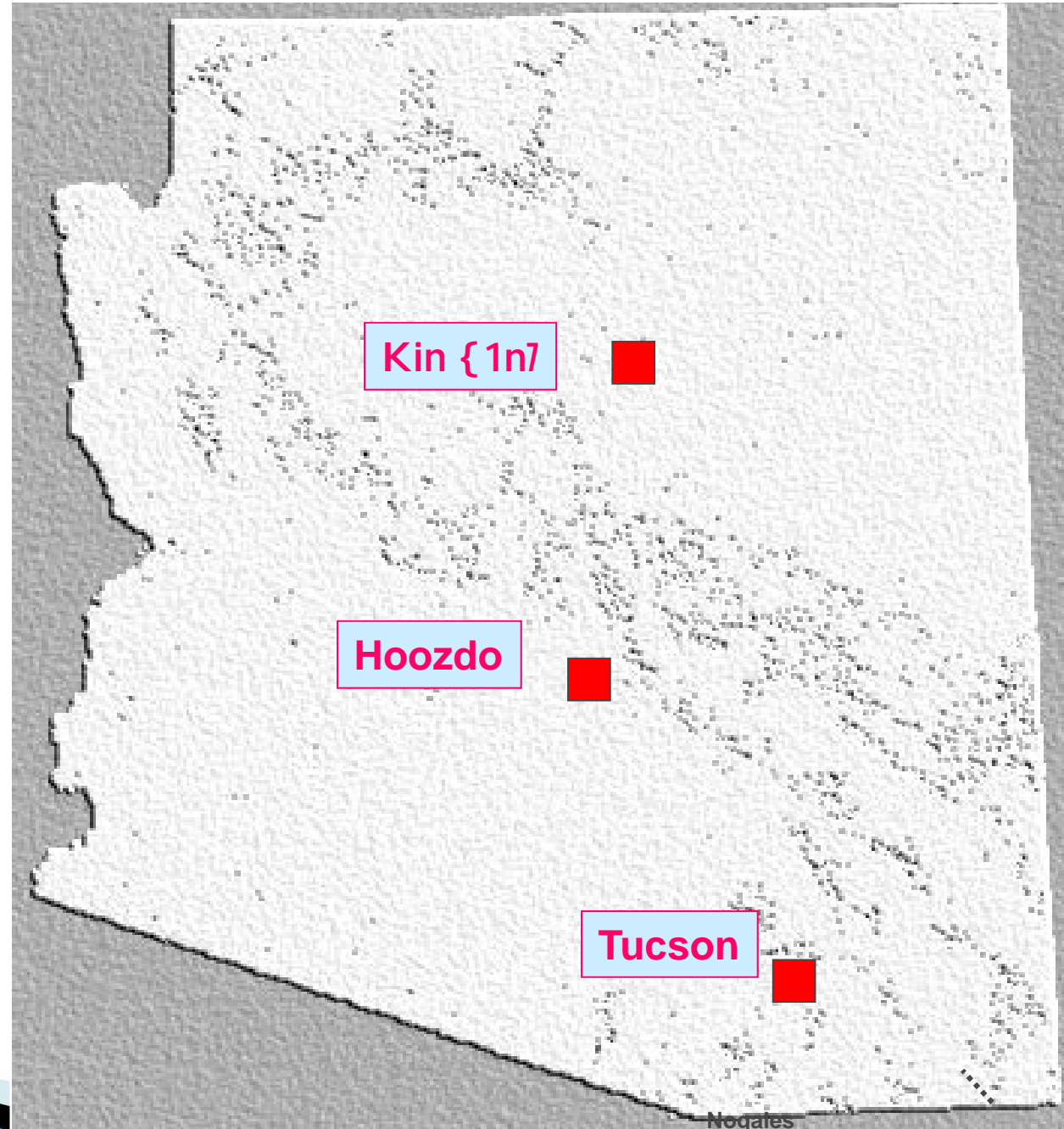

ARIZONA
TELEMEDICINE
PROGRAM



Telemedicine Program Sites

- ▶
- ▶
- ▶
- ▶
- ▶
- ▶
- ▶
- ▶
- ▶

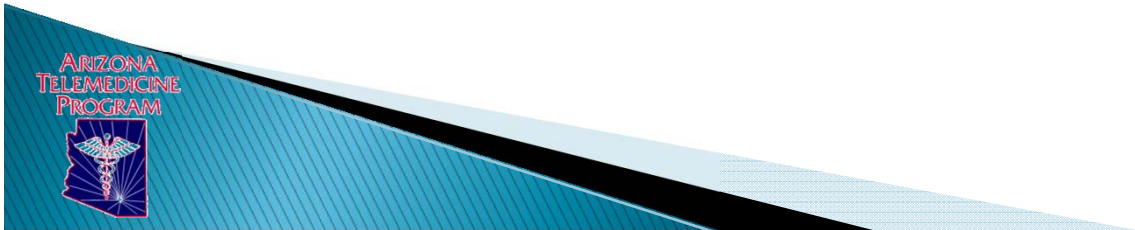

B44sh [ich7i'ii biyi'doo azee'
22h 1l'9 bee na'anish n4l'98go
bee 7'neel'22h7g77

B44sh [ich7i'ii biyi'doo azee'
22h 1l'9 bee na'anish biyi'
1hoot'4h7g77

B44sh [ich7i'ii biyi'doo azee'
22h 1l'9 bee na'anish b1
7hoo'aah

B44sh [ich7i'ii biyi'doo
azee' 22h 1l'9 bee
na'anish7g77 B44
h0zin7go bik'7'dit'99'

**Professional
Education**

B44sh [ich7i'ii biyi'doo azee'
22h 1l'9 bee na'anish bee
1k1'a'1yeed7g77

ARIZONA
TELEMEDICINE
PROGRAM



B44sh [ich7i'ii biyi'doo azee'
22h 1l'9 bee na'anish n4l'9go

**B44sh [ich7i'ii biyi'doo
azee' 22h 1l'9 bee
na'anish n4l'9go bee
7'neel'22h7g77**

B44sh [ich7i'ii biyi'doo azee'
22h 1l'9 bee na'anish biyi'
1hoot'4h7g77

B44sh [ich7i'ii biyi'doo azee'
22h 1l'9 bee na'anish b1
7hoo'aah

azee' 22h 1l'9 bee
na'anish7g77 B44
h0zin7go bik'7'dit'99'

Hodahgo 0lta' 7hoo'aah7g77

B44sh [ich7i'ii biyi'doo azee'
22h 1l'9 bee na'anish bee
1k1'a'1yeed7g77



Applications
Clearing House

- Kin Naach'22hj7
- Hai 47 baa nida'diyoon7g77 bitah hidoodlah

Naanish bik'eh yilwo[
doolee[7g77 hadadidooly88[

Arizona B44sh [ich7i'ii biyi'doo azee' 22h 1l'9
B44sh { ich7i'ii Nanitl'ahgo Bee Na'anish7g77 Bee Na'anishN4l'9go
bee &'n4el'33h7g77

Asee' ! l'9j7 Bik'ehgo Na'anish Doolee[7g77 A[k44'
nidoo'ni[
• ! I11hdi Nizh0n7go Bik'ehgo ! 'dooly88[

Adooly88[7g77 \$7 B44 H0zin7go D00 Azee' ! l'9j7 Na'alcaah
• D7kw7d66' Sh99 B4eso B1 W0keed7g77 D00 Bee A[ha'deet'3n7g77

ARIZONA
TELEMEDICINE
PROGRAM



B44sh [ich7i'ii biyi'doo azee' 22h 1l'9j7 T'1adoo Le'4 Bee Nida'anish7g7
A[hi[Nidaalnishgo &deiy7n0sindoo \$7 T'11 ! t'4 B44sh [ich7i'ii
da'ni[ts'33hd66' bee ahi[na'anish7g7



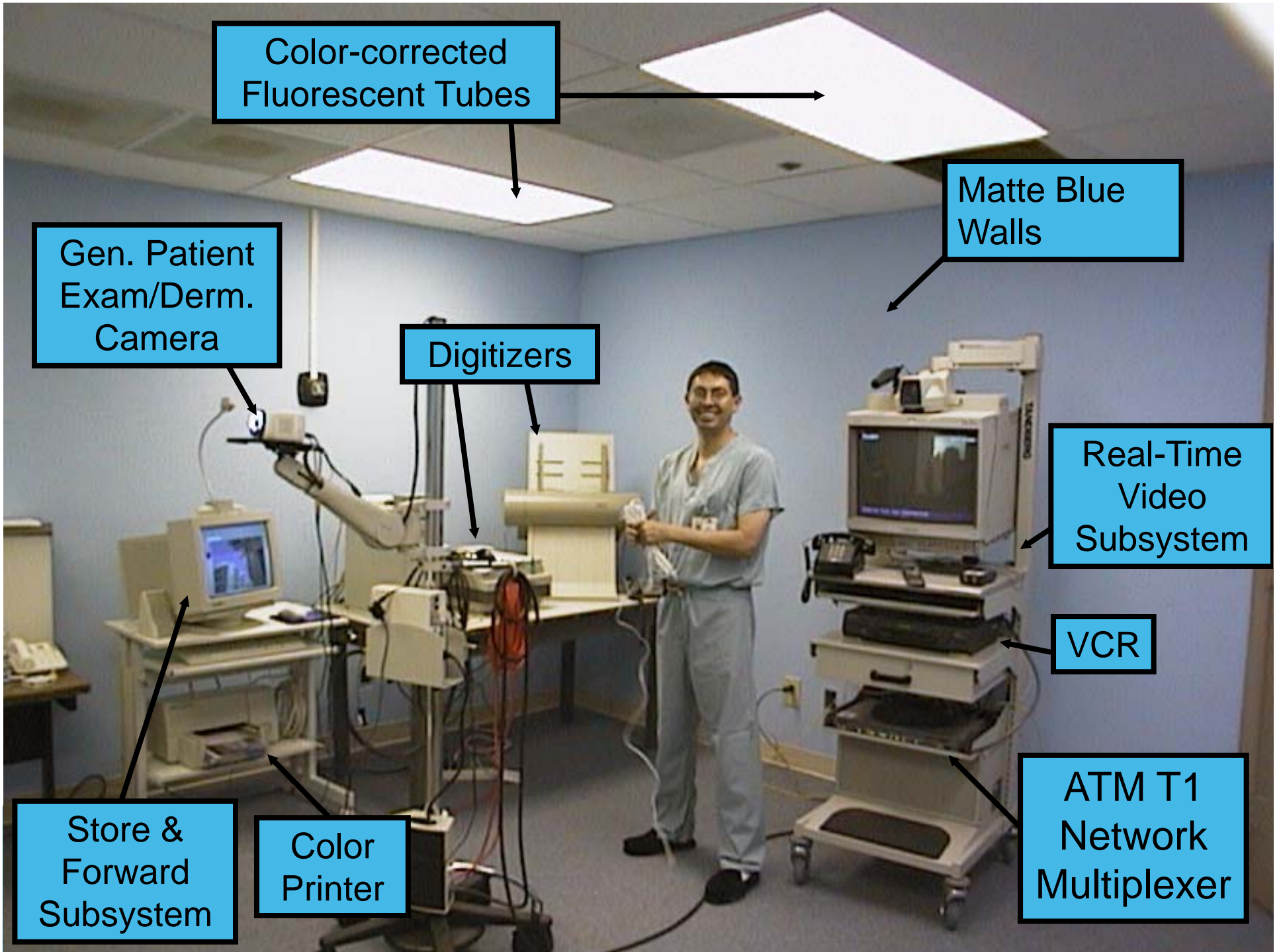

Color-corrected
Fluorescent Tubes

Matte Blue
Walls

Gen. Patient
Exam/Derm.
Camera

Digitizers

Real-Time
Video
Subsystem

VCR

ATM T1
Network
Multiplexer

Store &
Forward
Subsystem

Color
Printer

Azee' li[9'n7 Yiini[9'
K'ad ! hoot'4h7g7
Naalkid bi sub-system

Bii'j8' Ya'1ti'go saad
bik'7nihi'ni[7g7

Aj47 Yilwo[7g7 bee
W0lts'3'7g7 Dah Na'ij99hgo
W0[ta'7g7



ARIZONA
TELEMEDICINE
PROGRAM



B44sh [ich7i'ii biyi'doo azee'
22h 1l'9 bee na'anish n4l'98go
bee 7'neel'22h7g77

B44sh [ich7i'ii biyi'doo azee'
22h 1l'9 bee na'anish biyi'
1hoot'4h7g77

B44sh [ich7i'ii biyi'doo azee'
22h 1l'9 bee na'anish b1
7hoo'aah

B44sh [ich7i'ii biyi'doo
azee' 22h 1l'9 bee
na'anish7g77 B44
h0zin7go bik'7'dit'99'

Hodahgo 0lta' 7hoo'aah7g77

B44sh [ich7i'ii biyi'doo azee'
22h 1l'9 bee na'anish bee
1k1'a'1yeed7g77



B44sh [ich7i'ii biyi'doo azee'
22h 1l'9 bee na'anish n4l'98go
bee 7'neel'22h7g77

B44sh [ich7i'ii biyi'doo azee'
22h 1l'9 bee na'anish biyi'
1hoot'4h7g77

B44sh [i
azee'
na'ar
h0zin7g

B44sh [ich7i'ii biyi'doo
azee' 22h 1l'9 bee
na'anish b1 7hoo'aah

doo azee'
nish b1

Hodahgo Olta' 7hoo'aah7g77

B44sh [ich7i'ii biyi'doo azee'
22h 1l'9 bee na'anish bee
1k1'a'1yeed7g77



ARIZONA TELEMEDICINE PROGRAM



- Home
- About Us
- Clinical Services
- Distance Education
- Applications & Network
- Publications

Hot Links

- ATP Help Desk
- ATP Training
- Arizona Telemedicine Council
- Press Releases
- Tele-Diabetes Programs
- Frequently Asked Questions
- Contact Us



Search

Training

Arizona Telemedicine Training Program

The Arizona Telemedicine Training Program provides instruction in the many aspects of running a telemedicine program. Topics include clinical applications, telecommunications infrastructure development and operations, distance education, evaluation, business and administration.

The training program offers both one and two day training conferences.

Hands-on Training

The 1 day conferences provide a general overview of various telemedicine program components. These 1 day conferences are ideal for individuals or groups just beginning a telehealth program. It's the perfect course for busy professionals who have a hard time getting away for multiple days. This course also serves the as a great refresher course for previous attendees.



The 2 day conferences offer a more detailed "how-to" approach for any telemedicine program. These 2 day conferences offer a more in-depth look of the clinical aspects of a telehealth program. These 2 day conferences are excellent for individuals or groups who have some telehealth experience and are looking to expand their services. It's also a great course for those new to telehealth who are looking to understand this growing industry.



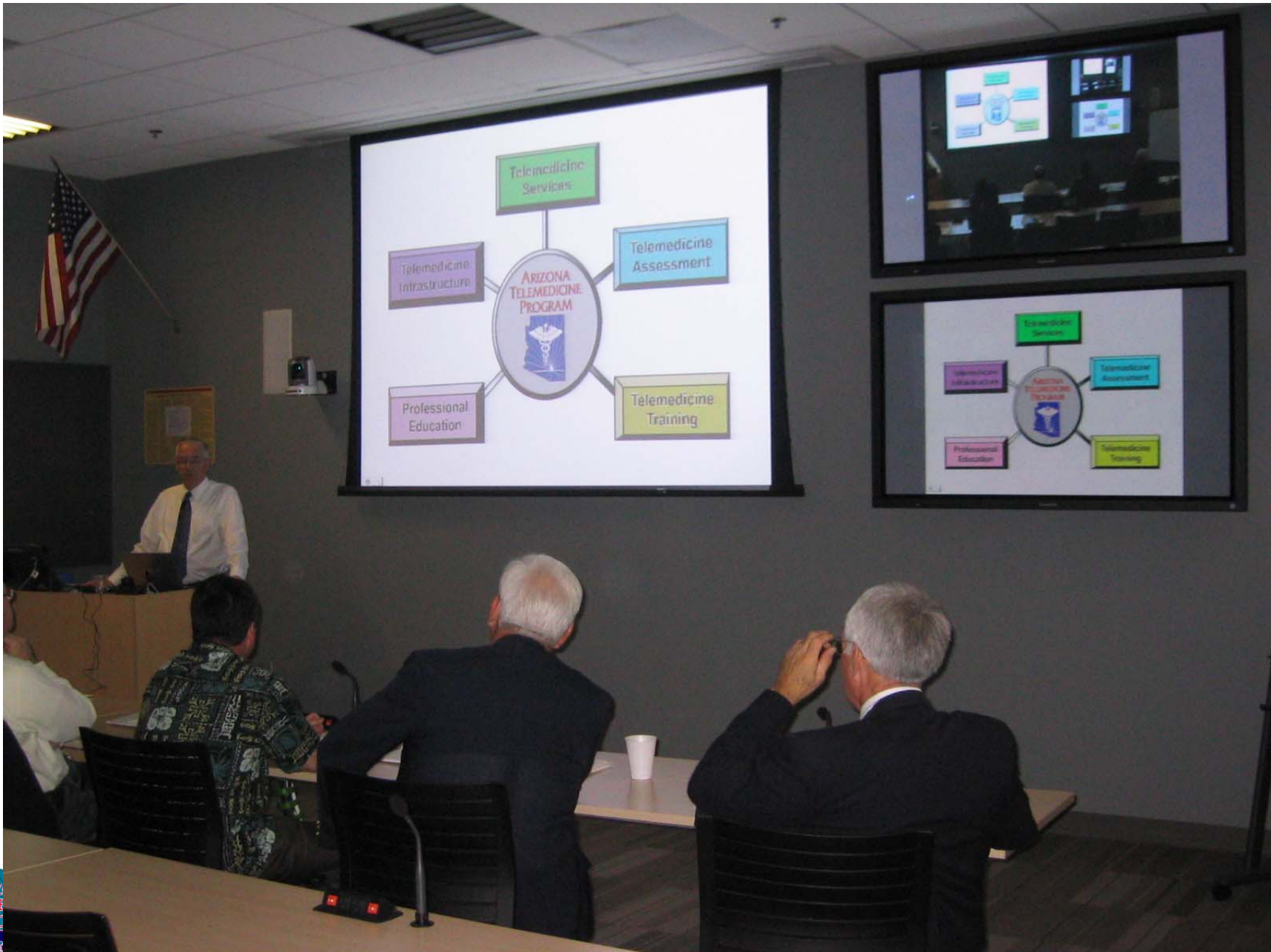



ARIZONA
TELEMEDICINE
PROGRAM





ARIZONA
TELEMEDICINE
PROGRAM



B44sh [ich7i'ii biyi'doo azee'
22h 1l'9 bee na'anish n4l'98go
bee 7'neel'22h7g77

B44sh [ich7i'ii biyi'doo azee'
22h 1l'9 bee na'anish biyi'
1hoot'4h7g77

B44sh [ich7i'ii biyi'doo azee'
22h 1l'9 bee na'anish b1
7hoo'aah

B44sh [ich7i'ii biyi'doo
azee' 22h 1l'9 bee
na'anish7g77 B44
h0zin7go bik'7'dit'99'

Hodahgo 0lta' 7hoo'aah7g77

B44sh [ich7i'ii biyi'doo azee'
22h 1l'9 bee na'anish bee
1k1'a'1yeed7g77



B44sh [ich7i'ii biyi'doo azee'
22h 1l'9 bee na'anish n4l'9go
bee 7'neel'22h7g77

B44sh [ich7i'ii biyi'doo azee'
22h 1l'9 bee na'anish biyi'
1hoot'4h7g77

B44sh [ich7i'ii biyi'doo azee'
22h 1l'9 bee na'anish b1
7hoo'aah

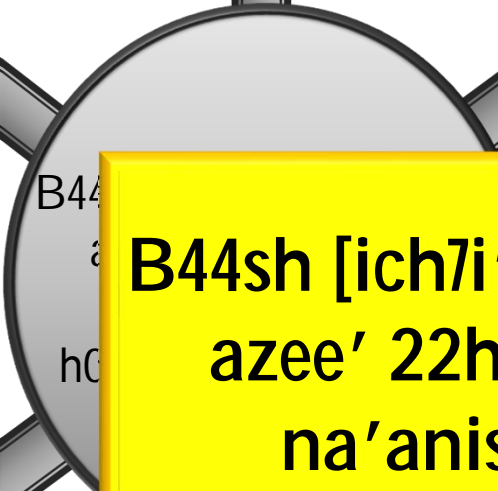

B44sh [ich7i'ii biyi'doo
azee' 22h 1l'9 bee
na'anish bee
1k1'a'1yeed7g77

Hodahgo Olta' 7hoo'aah7g77

biyi'doo azee'
na'anish bee
1k1'a'1yeed7g77

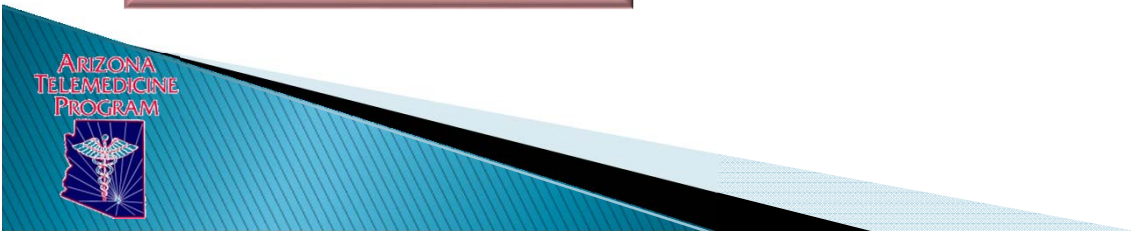

B44sh [ich7i'ii biyi'doo
bee agha'd7ldla' yee

4da'1niih7g77

500,000+ cases

Din4 Bik4yah -

- 12 Azee' 1l'9
- Y4ego bich'8'
- 1n7dahaz't'i'7g77
- B44sh [ich7i'ii biyi'doo bee
- habe' n4l'9n7g77
- Hats'77s biyi' diits'a'7g77
- t'11 a[tsod66' hats'77s
- binika'd7ldla' hats'in d00
- hats8' 1t'4h7g77
- MRI

Chish7 d00 Dzi[gh2'7
bik4yah -

\$182,000 b4eso t'1adoo
chooz'99d da chid7 naat'a'7
t'1adoo bee na'azhnish da
[a' azee' 1l'99d66' da

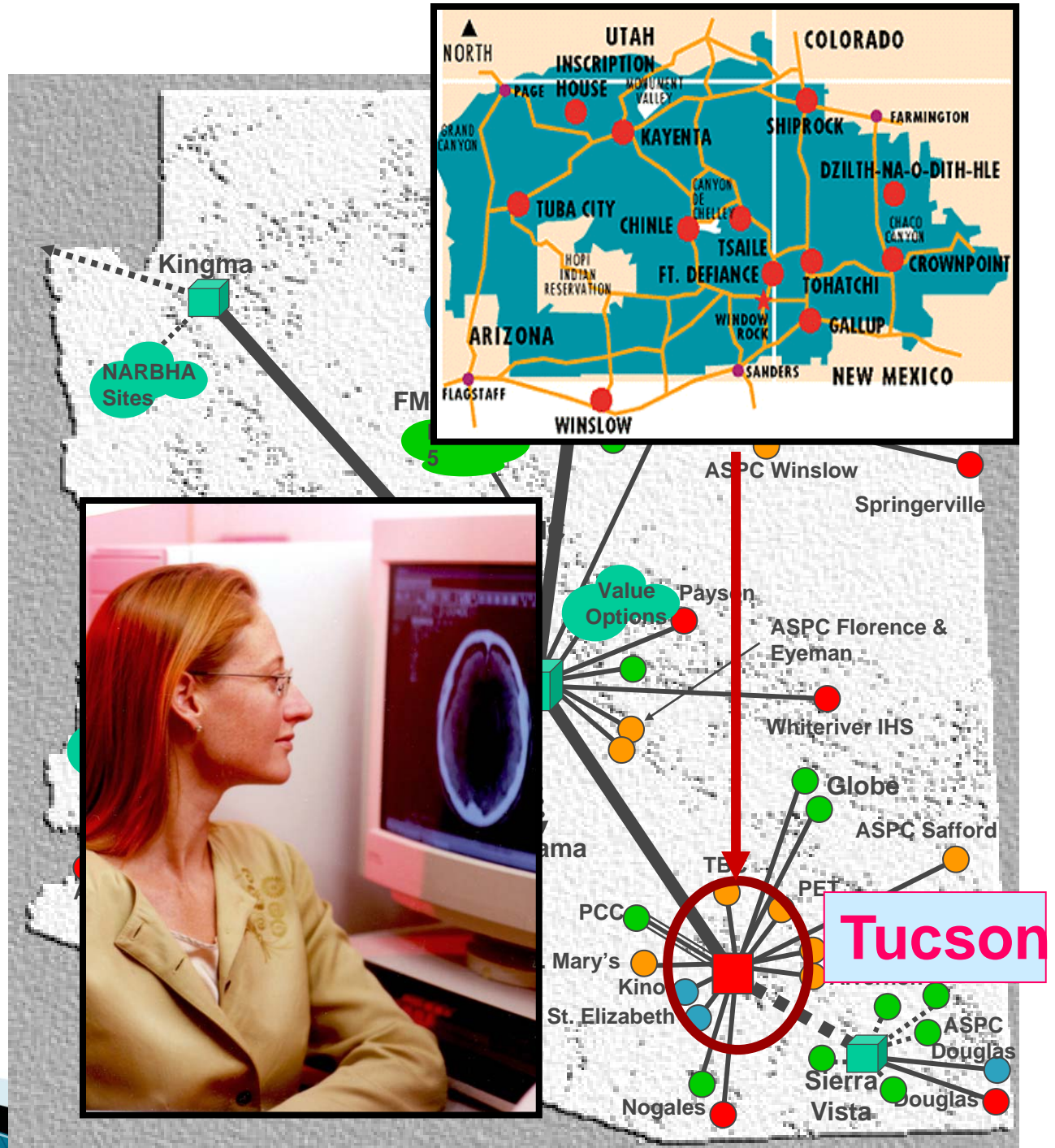

Teledermatology

B44sh [ich7i'ii biyi'doo bee ak1g7 naalkaah





344sh [ich7i'ii biyi'doo bee ak1g7 naalkaah



info and news

info and news

- [Welcome](#)
- [Featured Links](#)
- [Network News](#)
- [Contact Information](#)

- program overview
- site coordinators
- site calendars
- forms
- procedures & guidelines
- activity data
- resources

quick links

-  request form
-  network map
-  weekly network meetings

welcome

Welcome to the **Arizona TeleBehavioral Health Network** website. Our goal is to provide network users with simplified methods for:

- requesting connectivity for videoconferences
- capturing and reporting videoconference activity data
- viewing weekly videoconferences scheduled across networks
- obtaining information (news, procedures/guidelines, forms)



B44sh [ich7i'ii biyi'doo bee -1n7ts4kees bee
ach'8' ya'1ti'





Sara Gibson, M.D.

ARIZONA
TELEMEDICINE
PROGRAM



Interstate Telemedicine

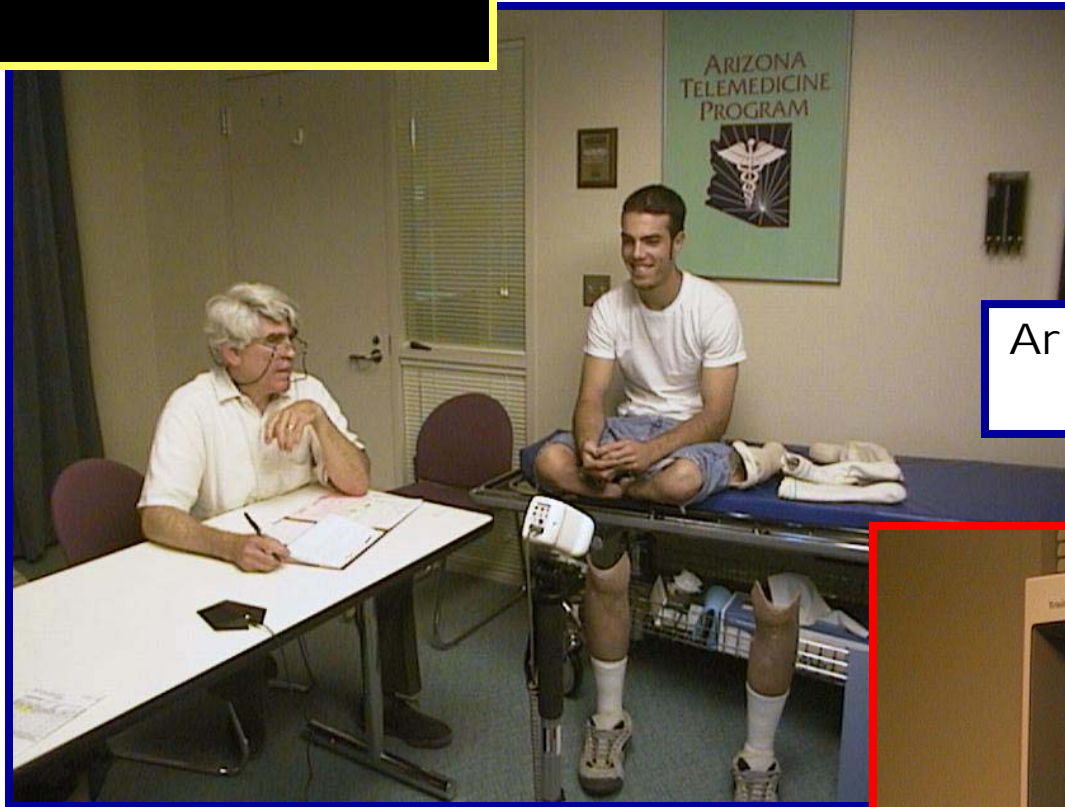

Arizona Telemedicine Program
Tucson, AZ



Intermountain Shriners Hospital
Salt Lake City, Utah

ARIZONA
TELEMEDICINE
PROGRAM



B44sh [ich7i'ii biyi'doo naa[niih yee 4da'1niih7g77



Naa[niih Bits'32doo @2h Dah Hoo'a'7g77

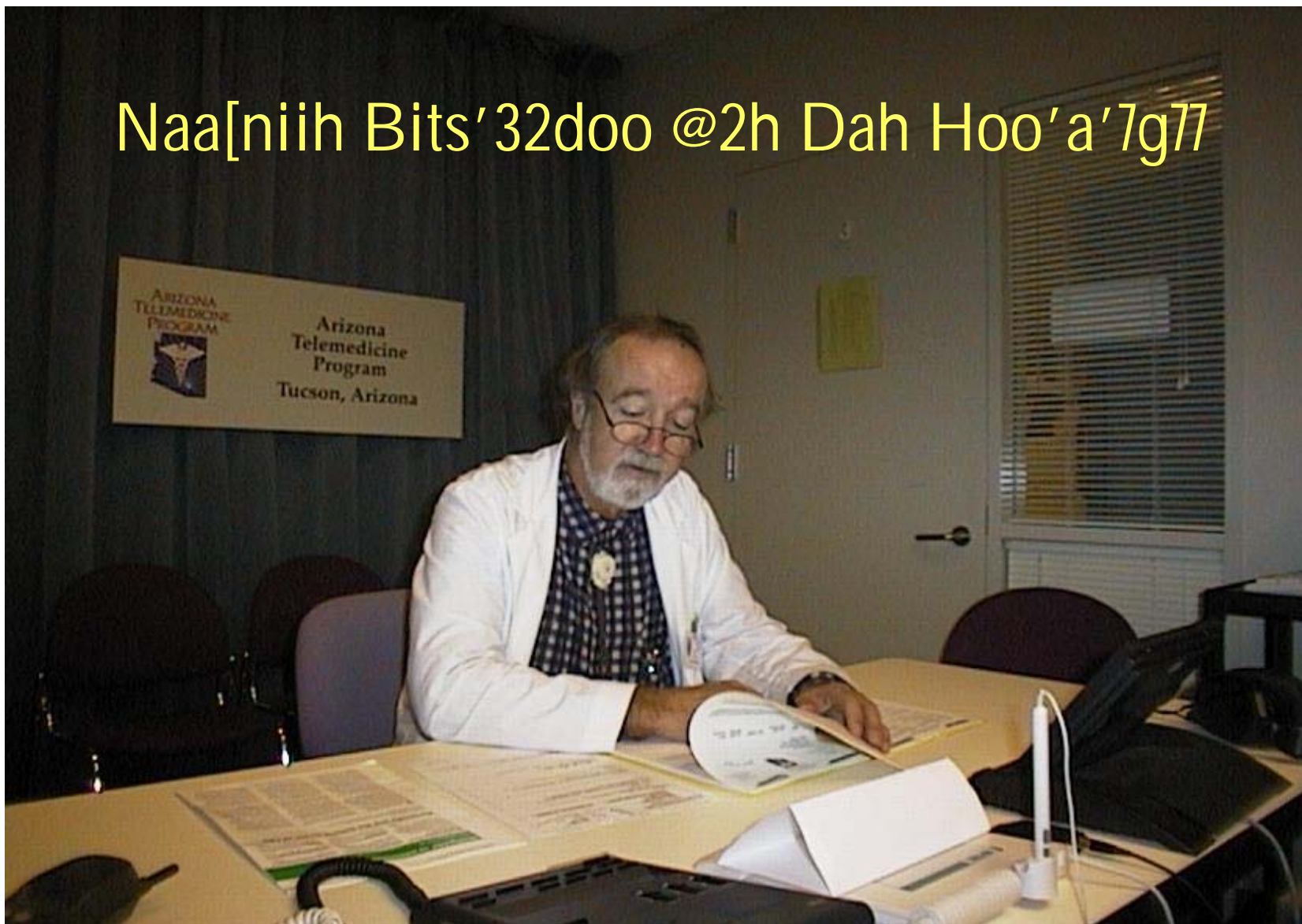

B44sh { ich7i'ii Biyi'doo Jidiniih7g77 Bee
@2h A'11'9 Be'azee' ! I'%j7



B44sh { ich7i'ii Biyi'doo T'11
Hooghandoo Ats'77s Baa
! hay3



B44sh { ich7i'ii Biyi'doo T'11 Hooghandoo Ats'77s Baa ! hay3

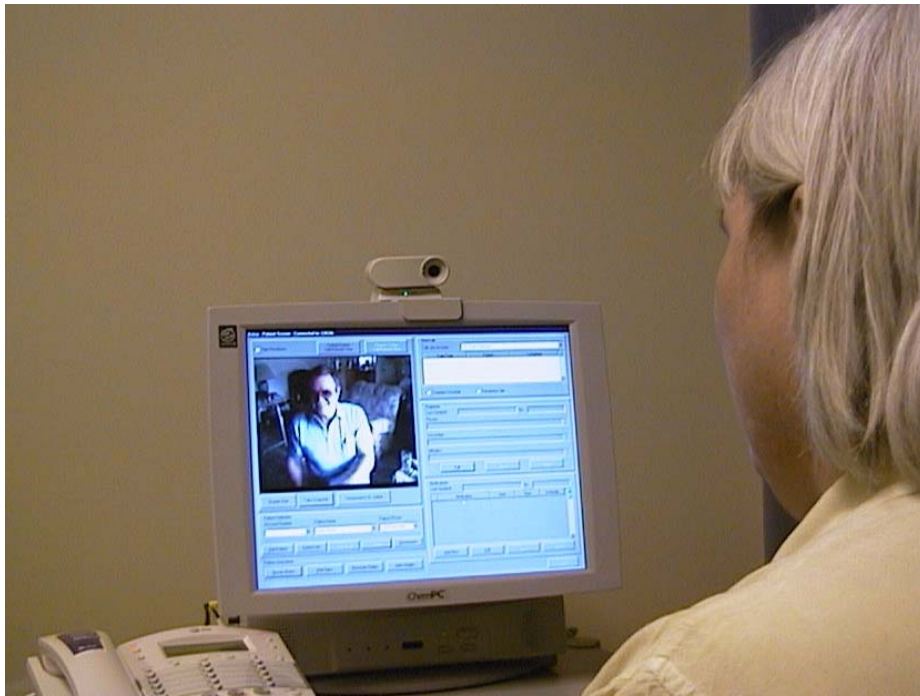

B22h Dah Haz'3n7g77 Bighandi Bi[Na'anishgo Haz'3

**Azee' Neik1h7 Binaanish
Bi[Haz'32gi**



B22h Dah Haz'3n7g77 ! sh88h { ik1nii Bidi[Bii'
H0l=n7a77 Bee N4l'9

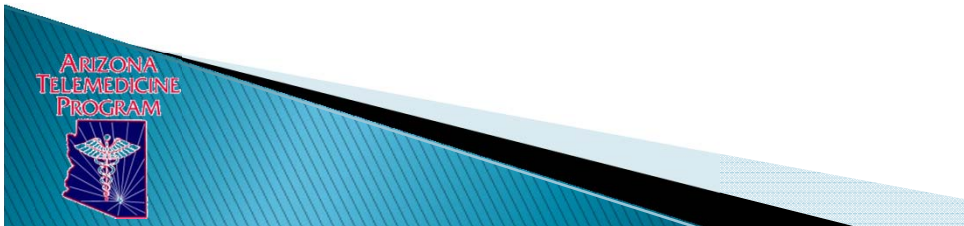

Home Health – Ostomy Care



Hachaan Bee Hach'8'
N1hwii'n11go Biniy4
Naho'digishgo

Halizh Bee Hachi8'
N1hwii'n11go Naan1
{ahgigo Haal88goH1
! I'88h

ARIZONA
TELEMEDICINE
PROGRAM





Teleophthalmology

B44sh [ich7i'ii bee an11' n4l'98go yee 1da'1niih7g77



ARIZONA
TELEMEDICINE
PROGRAM



Telecolposcopy



ARIZONA
TELEMEDICINE
PROGRAM



B44sh [ich7i'ii biyi'doo azee'
22h 1l'9 bee na'anish n4l'98go
bee 7'neel'22h7g77

B44sh [ich7i'ii biyi'doo azee'
22h 1l'9 bee na'anish biyi'
1hoot'4h7g77

B44sh [ich7i'ii biyi'doo azee'
22h 1l'9 bee na'anish b1
7hoo'aah

B44sh [ich7i'ii biyi'doo
azee' 22h 1l'9 bee
na'anish7g77 B44
h0zin7go bik'7'dit'99'

Hodahgo 0lta' 7hoo'aah7g77

B44sh [ich7i'ii biyi'doo azee'
22h 1l'9 bee na'anish bee
1k1'a'1yeed7g77



B44sh [ich7i'ii biyi'doo azee'
22h 1l'9 bee na'anish n4l'98go
bee 7'neel'22h7g77

B44sh [ich7i'ii biyi'doo azee'
22h 1l'9 bee na'anish biyi'
1hoot'4h7g77

B44sh [ich7i'ii biyi'doo azee'
22h 1l'9 bee na'anish b1
7hoo'aah

Hodahgo Olta'
7hoo'aah7g77

Hodahgo Olta'...

B44sh [ich7i'ii biyi'doo azee'
22h 1l'9 bee na'anish bee
1k1'a'1yeed7g77





ARIZONA
TELEMEDICINE
PROGRAM



<http://video.biocom.arizona.edu>

Distance Education

Nizaad66' 7hoo'aah7g77



10,000+ hours of CME/CE

Azee', N1ho'dilgish, ! [ch7n7 Azee B22h ! l9, ! n7ts4kees B22h Dah Haz'1n7g77 Bee B22h A'11'9,
Azee' Neik1h7, T'11 A[tso B1 Azee' ! l'9, Bee l[Hane'

<http://aztel.arizona.edu/calendar>
username: atpguest password: atp123



<p><u>17</u></p> <p>7:30 a.m. - 8 a.m. <u>Satellite Test Time: WRSU, SMH, SAMC</u></p> <p> Satellite Programming 8 a.m. - 12 p.m. <u>Cultural Aspects of Death and Dying Speaker: Cheryl Mallernee McGaffic, PhD, RN, CCRN</u></p> <p>12 p.m. - 12:30 p.m. <u>SGR Test Time: SAMC, WRSU, PRMC, MCHC</u></p> <p> Surgery Grand Rounds 12:30 p.m. - 1:30 p.m.</p>	<p><u>18</u></p> <p>10:45 a.m. - 11:15 a.m. <u>Cardio Test Time: TCIMC, ADCPXC, ASPCEYM, ASPCDOU, ASPCFLO, ASPCYUM, SAMC</u></p> <p>10:45 a.m. - 11:15 a.m. <u>Cardio Test Time: TCIMC, SMG</u></p> <p> Cardiology Grand Rounds 11:15 a.m. - 12:15 p.m.</p> <p>11:15 a.m. - 12:15 p.m. <u>Cardiology Lecture Series (JHS Sites Only)</u></p>	<p><u>19</u></p> <p>11:30 a.m. - 12 p.m. <u>MGR Test Time: ADCPX, ASPCEYM, ASPCFLO, ASPCYUM, ASPCDOU, SAMC, WRSU, PRMC</u></p> <p> Medicine Grand Rounds 12 p.m. - 1 p.m. <u>Clinicopathological Conference</u></p> <p>3:30 p.m. - 4 p.m. <u>Psych GR - Test Time - NARBHA, SAMC, TCIMC</u></p> <p> Psychiatry Grand Rounds 4 p.m. - 5:30 p.m.</p>	<p><u>20</u></p> <p>11:30 a.m. - 12 p.m. <u>PHGR Test Time:</u></p> <p> Public Health Grand Rounds 12 p.m. - 1 p.m.</p>	<p><u>21</u></p>
<p><u>24</u></p> <p>11:30 a.m. - 12 p.m. <u>SGR Test Time: SAMC, WRSU, PRMC, MCHC</u></p> <p> Surgery Grand Rounds 12 p.m. - 1 p.m.</p>	<p><u>25</u></p> <p>12 p.m. - 12:30 p.m. <u>Peds GR Test Time:</u></p> <p> Pediatric Grand Rounds 12:30 p.m. - 1:30 p.m.</p>	<p><u>26</u></p> <p>11:30 a.m. - 12 p.m. <u>MGR Test Time: ADCPX, ASPCEYM, ASPCFLO, ASPCYUM, ASPCDOU, SAMC, WRSU, PRMC</u></p> <p> Medicine Grand Rounds 12 p.m. - 1 p.m.</p>	<p><u>27</u></p>	<p><u>28</u></p>

<http://video.biocom.arizona.edu>



Biomedical Communications

Streaming Video Server

Live Video



Video Files

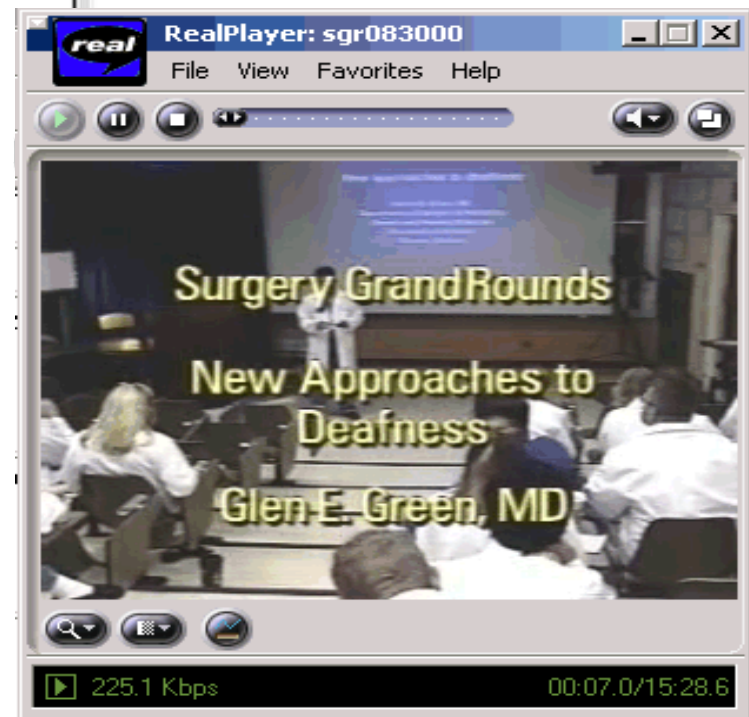

ARIZONA
TELEMEDICINE
PROGRAM



www.telemedicine.arizona.edu

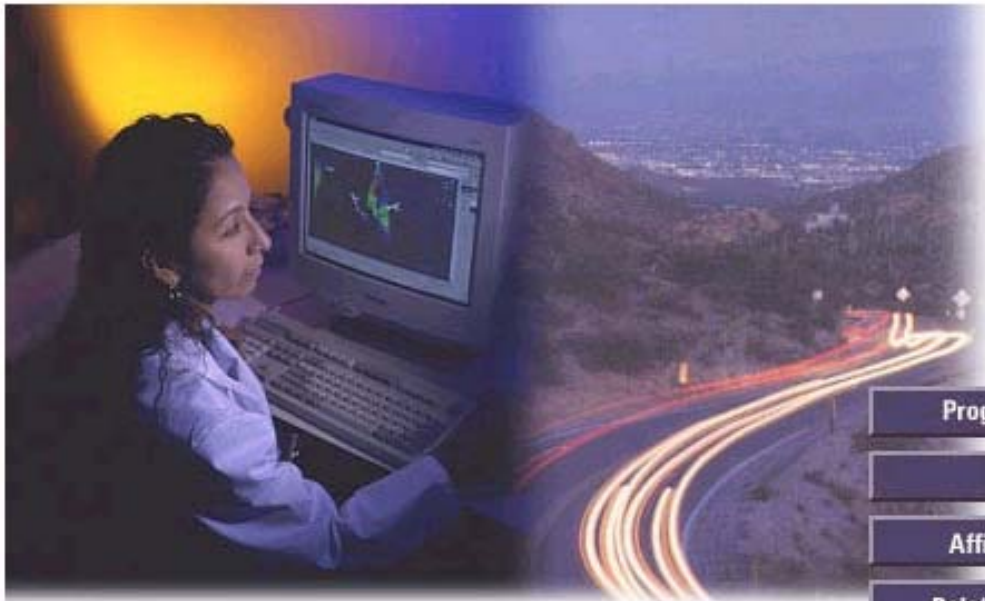

ARIZONA
TELEMEDICINE
PROGRAM



Program Description

Publications

Affiliated Programs

Related Web Resources

Arizona Health Sciences Center

The University of Arizona

National Awards:



TeleCon



Health Management
Technology



ARIZONA
TELEMEDICINE
PROGRAM



Thank you

ARIZONA
TELEMEDICINE
PROGRAM

